

WEST

EAST

PANTHER CANYON - NO.2  
SEC. 7 - T13S - R10E

KENILWORTH  
SEC. 6 - T13S - R10E

COAL CANYON  
SEC. 10, 15 - T13S - R11E

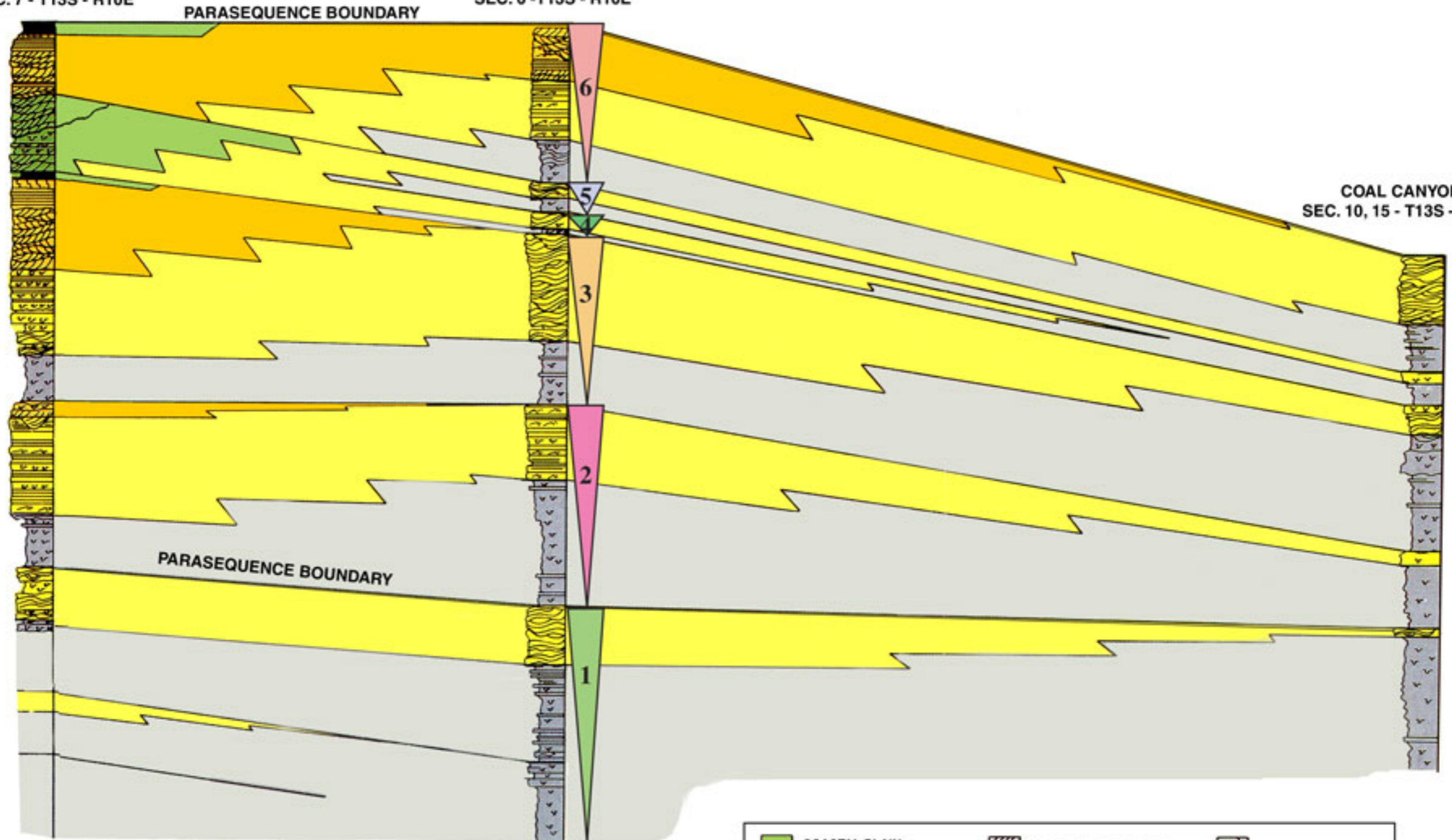

**Exercise #2 Solution - Book Cliff Outcrops - Sequence Stratigraphy:**

Section divided into six Parasequences.

- 1) Coal, sand trough-cross beds & burrows match "Coastal Plain"
- 2) Sands with trough-cross beds, burrows & current & wave ripples match "Foreshore & Upper Shoreface",
- 3) Sands with hummocky beds burrows & current & wave ripples match "Loweshoreface or Delta Front",
- 4) Muds with burrows and planar beds match "Shelf".

